Estimated median value of an owner-occupied home, between 2019-2023.

Estimated median value of an owner-occupied housing unit, between 2019-2023. The value is based on survey respondents' estimates of how much their properties and lots would sell for if they were for sale. Medians were suppressed in cases where the sample of the average was less than 10 of the unit that is being described (e.g., households, people, householders, etc.). ACS employs values to indicate top and bottom ranges of values. A value of 1,000,001 indicates a value of 1,000,000 or greater, whereas a value of 9,999 indicates a value of 10,000 or less.

Median Home Value

Source: Census

Year: 2019-2023

- Insufficient Data
- $152,100 or less
- $152,101 to $230,200
- $230,201 to $334,800
- $334,801 to $529,500
- $529,501 or greater

Shaded by: Block Group, 2022

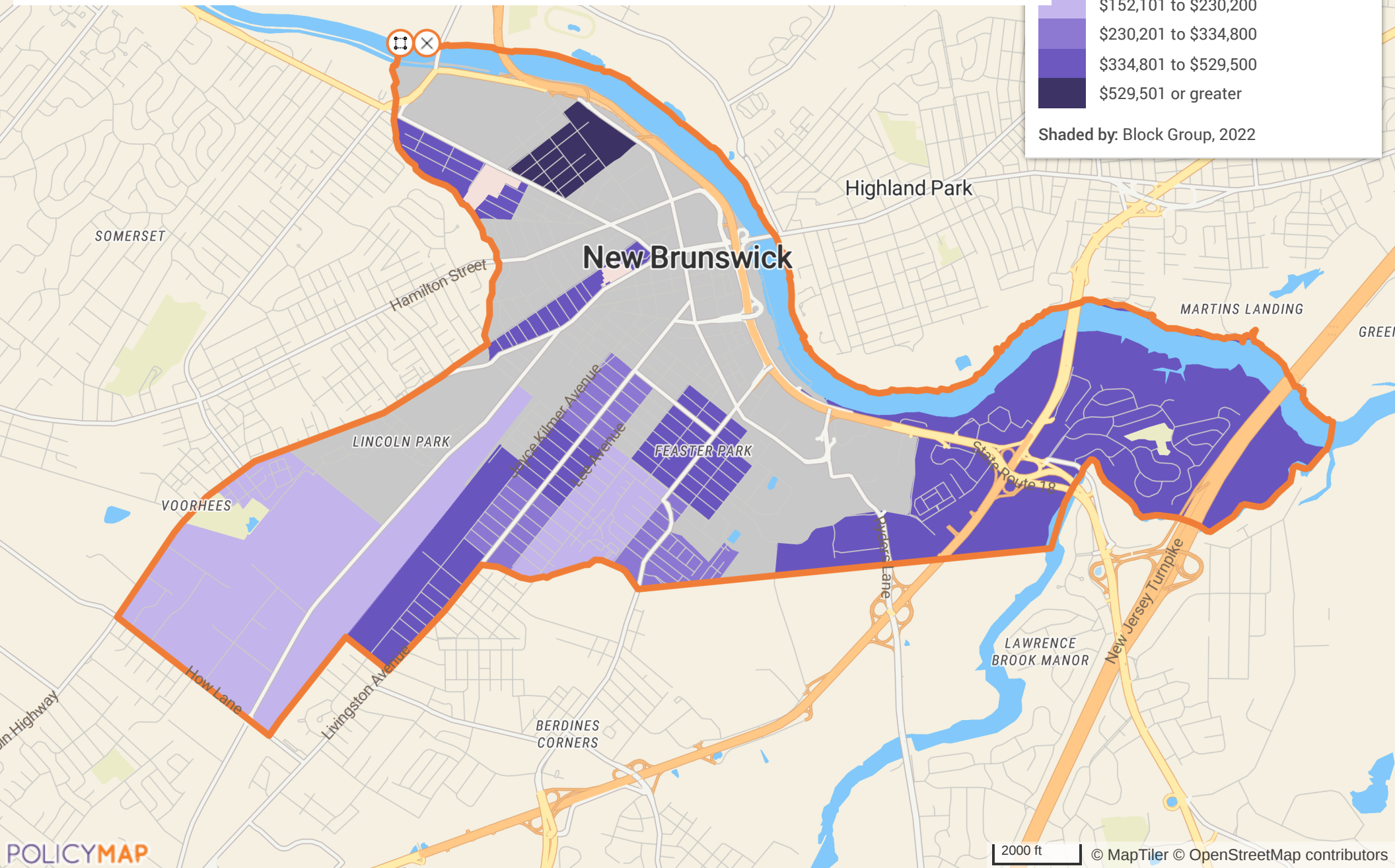

POLICYMAP